Smart Node
Simplify Your Smart Living

REMOTE DEVICES

Quick Links

Product Overview
Product Features
Technical Specification
Dimensions
Installation

Product Description

Product Overview :-

Description: A smart automation solution to control dimmable lights, fans, standard loads, and heavy appliances like ACs, geysers, and refrigerators. Remote Devices is a non-Wi-Fi device which can be controlled via a touch remote, or manually through touch panel. Ideal for modern homes and commercial spaces.

Load Configuration:-

F - Fan, D - Dimmer, N - Normal Loads, H - Heavy Loads, X - Not connected

Products	**Humming-Free Fan** (Max. 100 watt)	**Dimmable Load** (Max. 100 watt) & **Heavy Dimmer** (Max. 500 watt)	**Normal Load** (Max. 1500 watt)	**Heavy Load** (Max. 2500 watt)
10FXNH	2 (Max. Per load - 1 Fan)	0	7 (Max. Per load - 3 LEDs)	1 (Max. Per load - 4 LEDs)
8XXNH	0	0	7 (Max. Per load - 3 LEDs)	1 (Max. Per load - 4 LEDs)
8FXNH	1 (Max. Per load - 1 Fan)	0	6 (Max. Per load - 3 LEDs)	1 (Max. Per load - 4 LEDs)
6FDNX	2 (Max. Per load - 1 Fan)	1 (Max. Per load - 4 LEDs)	3 (Max. Per load - 3 LEDs)	0
4XXNX	0	0	4 (Max. Per load - 3 LEDs)	0
4FDNH	1 (Max. Per load - 1 Fan)	1 (Max. Per load - 4 LEDs)	1 (Max. Per load - 3 LEDs)	1 (Max. Per load - 4 LEDs)
2XXXH	0	0	0	2 (Max. Per load - 4 LEDs)
2XXNX	0	0	2 (Max. Per load - 3 LEDs)	0

Product Features for Remote Devices :-

- Supports 2-way touch control.
- Smooth 0% - 100% brightness control.
- Supports TRIAC-based phase-cut dimming technology.
- Supports 2 fan controls (only in RD.6FDNX & RD.10FXNH devices).
- Humming-free fan with 5 steps control.
- Master button is configurable on the touch panel via the touch remote.
- Anti-shock switching ensure secure and reliable operation.
- Mode of operation:- Touch panel, and Touch remote control.

Product Benefits :-

- Quick and hassle-free installation.

Technical Details

Technical Specification:-

Products	Avg. Current Consumption	Avg. Power Consumption	Operating Input Voltage	Supported Frequency	Color	Material	Operating Temperature	Water Resistance	Shock Proof	Warranty
10FXNH	25mA	5W	100VAC - 240VAC	50-60Hz	White	ABS	0°C - 65°C non condense	No	No	5 Years
8XXNH										
8FXNH										
6FDNX	18mA									
4XXNX	17mA	3W								
2XXXH	14mA									
2XXNX										
1B										

Dimensions

Products	Module Size	Dimensions (l x b x h)	Weight
1B	2M	70mm x 52mm x 25mm	94.6 g
2XXNX	2M	55mm x 24mm x 49mm	97 g
2XXXH	2M	70mm x 52mm x 25mm	97 g
4FDNH	4M	110mm x 50mm x 25mm	150 g
4XXNX	2M	70mm x 52mm x 25mm	102.4 g
6FDNX	6M	130mm x 58mm x 25mm	198.7 g
8FXNH	6M	130mm x 60mm x 25mm	205 g
8XXNH	6M	130mm x 60mm x 25mm	180 g
10FXNH	8M	142mm x 58mm x 25mm	200 g

Installation

Wiring Diagram

RD.1B

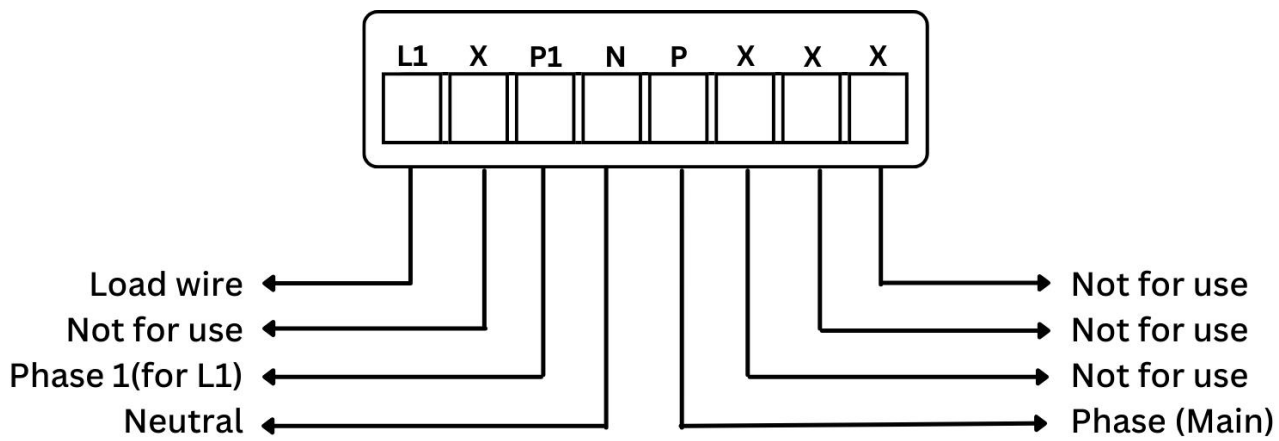

RD.2XXNX

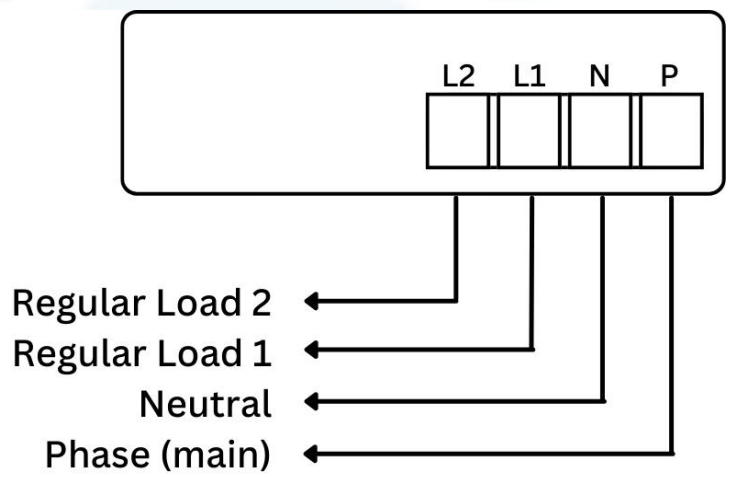

RD.2XXXH

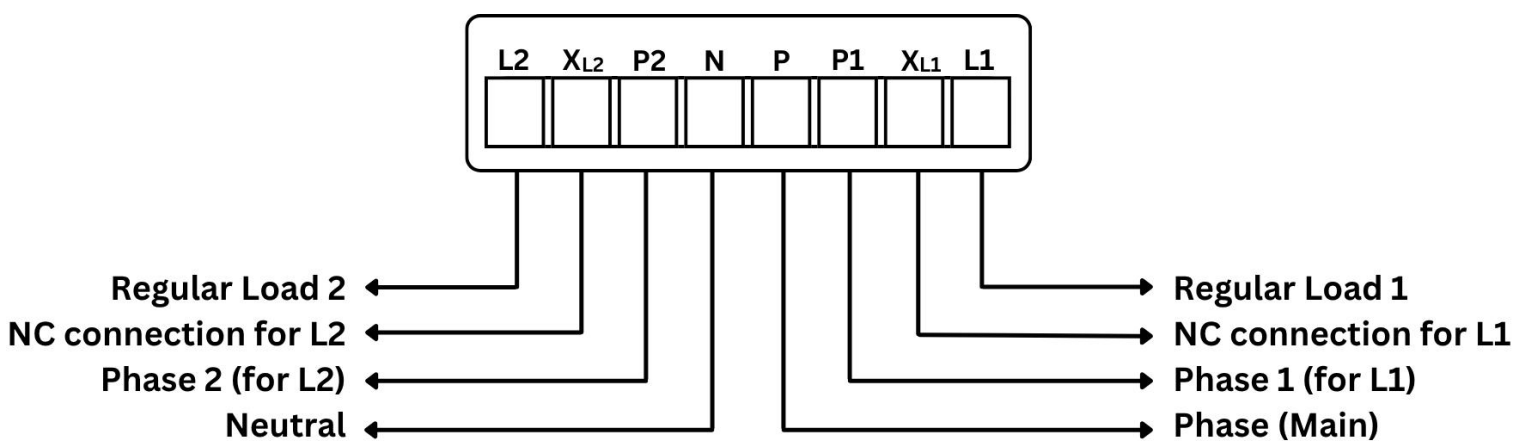

RD.4FDNH

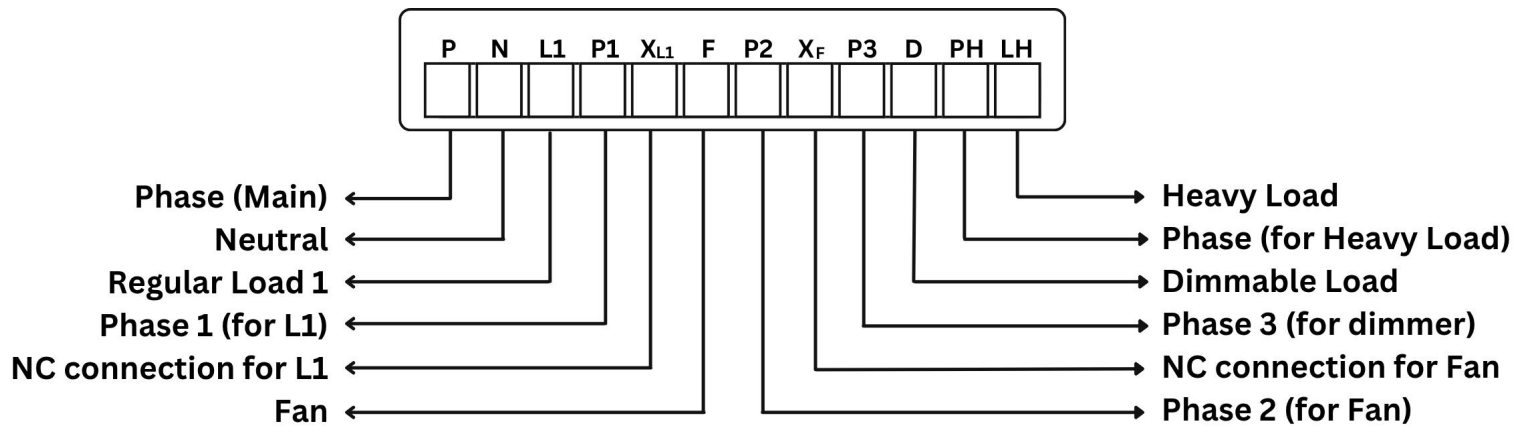

RD.4XXNX

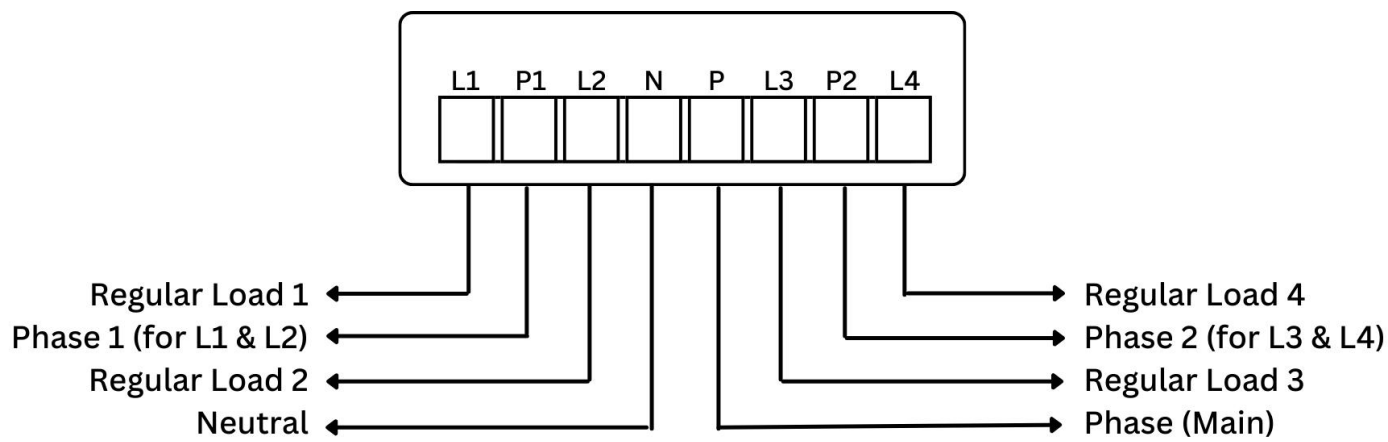

RD.6FDNX

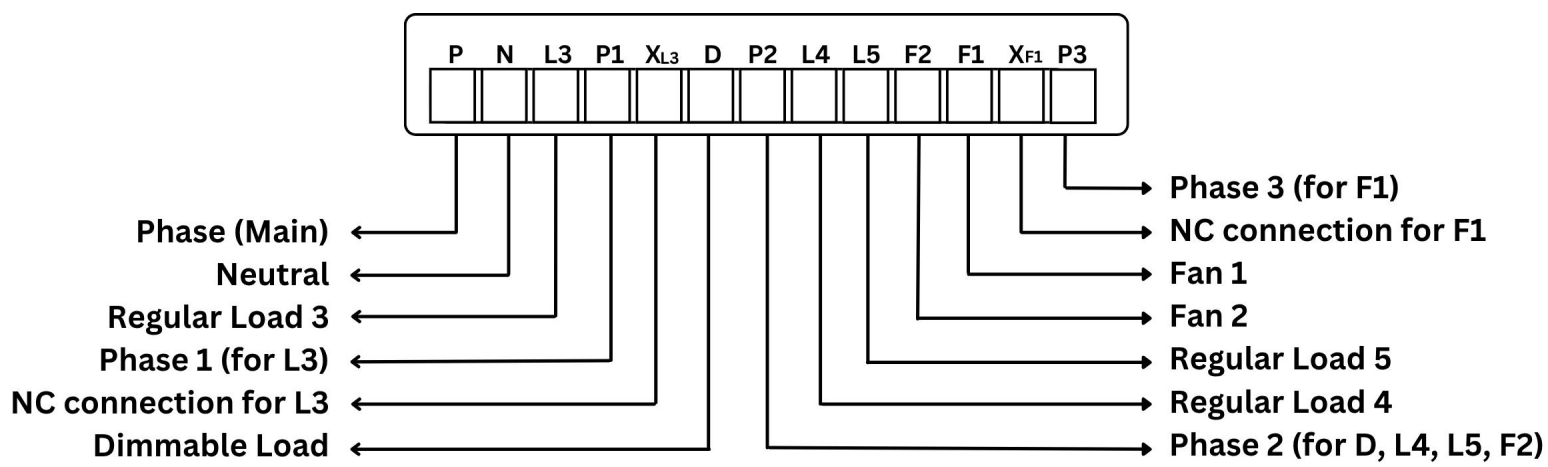

RD.8FXNH

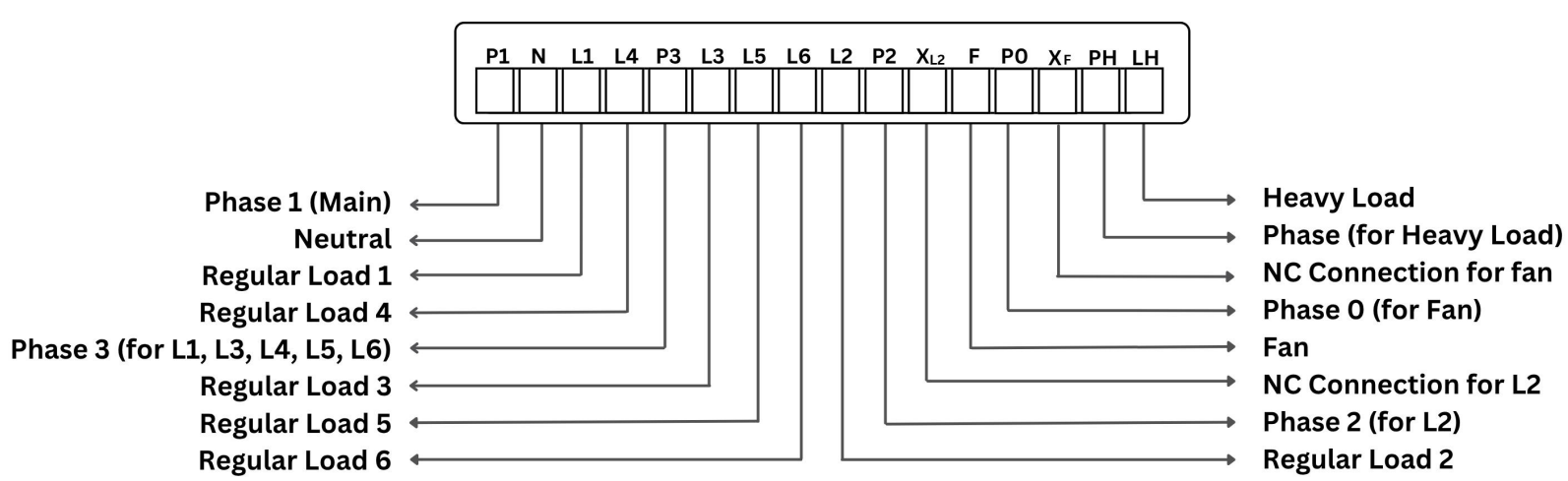

RD.8XXNH

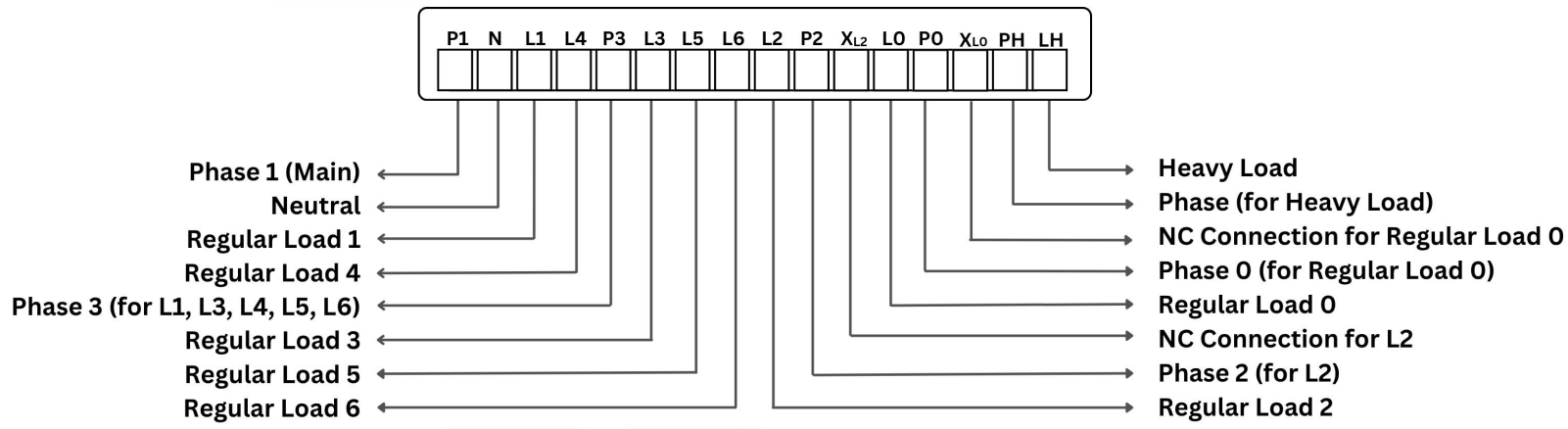

RD.10FXNH

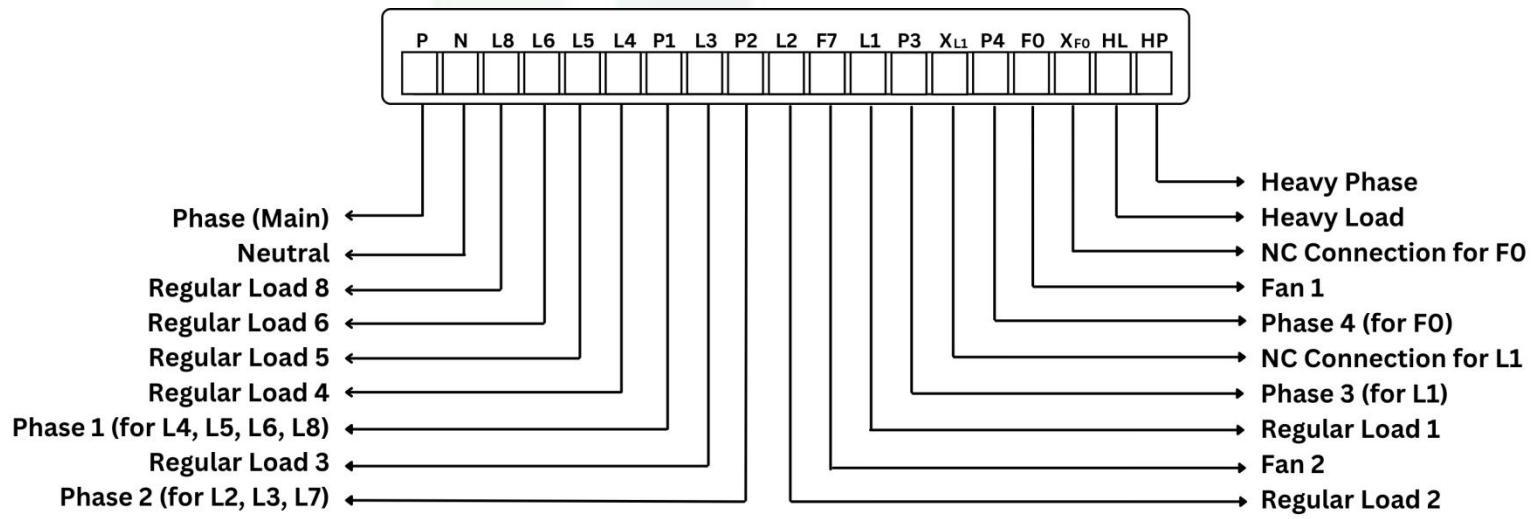

Safety & Warnings:-

- Installation by licensed electrician only.
- DO NOT install with power applied to device.
- DO NOT expose the device to moisture.
- No user-serviceable parts; servicing voids warranty.